

Creatistics Outdoor Double Sided Easel

ITEM CODE:CS1260 (HW1-S704-C)

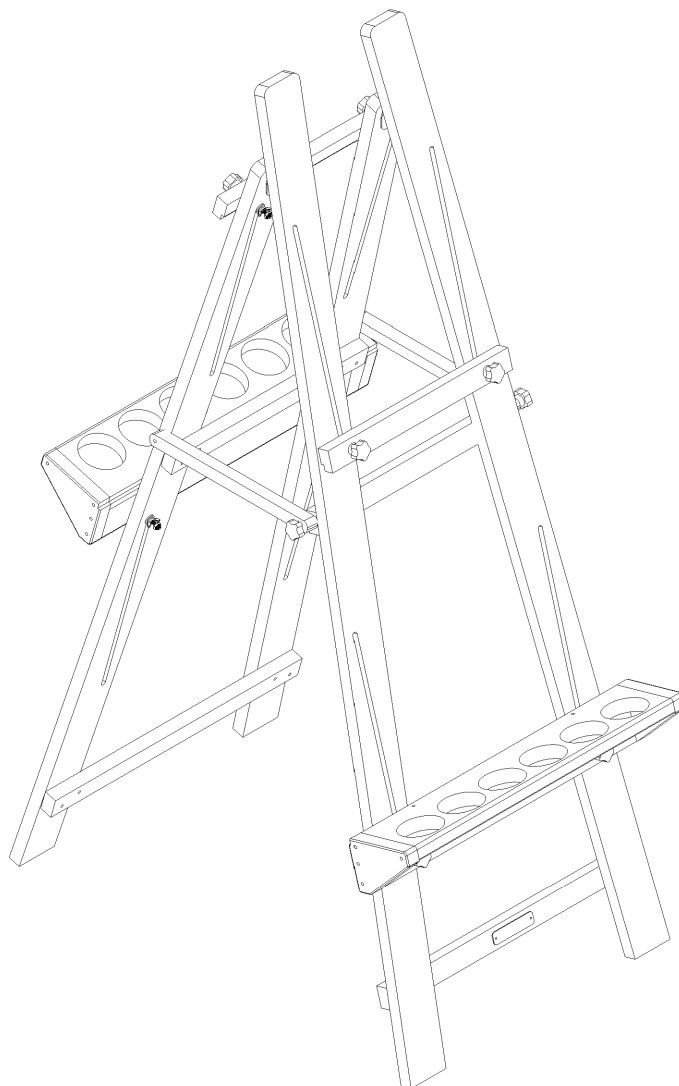

- When unassembled, this package contains small parts, sharp points and edges.
- Adult assembly is required, and two adults are recommended.
- Do not stand, sit, kneel, climb on, or pull on the unit for support. Never leave children unattended with unit.
- Do not place unit near high heat or moisture.
- This product is intended for outdoor use.
- Do not fully tighten screws until all screws have been loosely positioned.
- Before assembly check there are no missing parts.
- Electric drills may be used for assembly.
- Ensure the appropriate size drill bit is used and drill is on a slow and low torque setting.

Head Office Australia
Level 1, 122 -126 Old Pittwater Rd
Brookvale 2100 NSW
PO Box 6367
Frenchs Forest 2086 NSW
Australia
Freecall: 1800 251 497
Freefax: 1800 151 492
Email: sales@teaching.com.au
www.teaching.com.au

Head Office New Zealand
PO Box 912001
Victoria Street West
Auckland 1142
New Zealand
Freecall: 0800 808 044
Freefax: 0800 682 329
Email: sales@teaching.co.nz
www.teaching.co.nz

CARE AND MAINTENANCE:

- THE ITEM CAN BE CLEANED USING A DAMP CLOTH OR SPONGE USING WARM WATER AND MILD SOAP. ALWAYS WIPE DRY THE FRAME IMMEDIATELY AFTER CLEANING.
- INSPECT THE ITEM FOR ANY SIGNS OF BREAKAGE OR DETERIORATION OF FRAME OR PARTS.
- DO NOT USE THE PRODUCT IF EXCESSIVE WEAR AND TEAR IS EVIDENT.
- THIS PRODUCT IS DESIGNED FOR USE INDOORS AND OUTSIDE. HOWEVER, WE RECOMMEND TO STORE THIS ITEM UNDERCOVER WHEN NOT IN USE. THIS ITEM IS FADE RESISTENT. SOME FADING WILL NATURALLY OCCUR WHEN USED IN SUNLIGHT.
- DO NOT LEAVE WATER TO SIT IN THIS ITEM AND ALWAYS DRY IMMEDIATELY AFTER USE.
- DO NOT ALLOW CHILDREN TO CLIMB ON THE PRODUCT.

WARRANTY

- AGAINST DEFECTS AND WORKMANSHIP FOR BOTH THE FRAME AND ANY ASSOCIATED PARTS. WITHIN THE WARRANTY PERIOD, THE MANUFACTURER WILL REPLACE OR REPAIR ANY DEFECTIVE PARTS FREE OF CHARGE.
- THIS WARRANTY PERIOD COMMENCES AT THE DATE OF PURCHASE OF THE PRODUCT BY THE ORIGINAL PURCHASER AND EXTENDS ONLY TO THE ORIGINAL PURCHASER.
- SHOULD THE ENTIRE PRODUCT OR ANY PARTS OF THE PRODUCT REQUIRE REPLACEMENT, WARRANTY ON THE REPLACEMENT PRODUCT OR PARTS ARE COVERED FOR A PERIOD OF 12 MONTHS FROM THE PURCHASE DATE OF THE ORIGINAL PRODUCT, NOT FROM THE DISPATCH DATE OF THE REPLACEMENT OF PRODUCT OR PARTS.
- THIS WARRANTY DOES NOT COVER DAMAGE CAUSED BY ABUSE, ABNORMAL OR IMPROPER USE.
- THIS WARRANTY DOES NOT COVER GENERAL WEAR, TEAR AND PRODUCT AGING, MISUSE OF THE PRODUCT, INCORRECT ASSEMBLY, IMPROPER MAINTENANCE OR ACTS OF GOD (SUCH AS DAMAGE CAUSED BY FLOODING).
- THIS PRODUCT COMES WITH GUARANTEES THAT CANNOT BE EXCLUDED UNDER CONSUMER LAW. YOU ARE ENTITLED TO A REPLACEMENT OR REFUND FOR A MAJOR FAILURE AND FOR COMPENSATION FOR ANY OTHER REASONABLY FORESEEABLE LOSS OR DAMAGE. YOU ARE ALSO ENTITLED TO HAVE THE GOODS REPAIRED OR REPLACED IF THE GOODS FAIL TO BE OF ACCEPTABLE QUALITY AND THE FAILURE DOES NOT AMOUNT TO A MAJOR FAILURE.

PARTS LIST

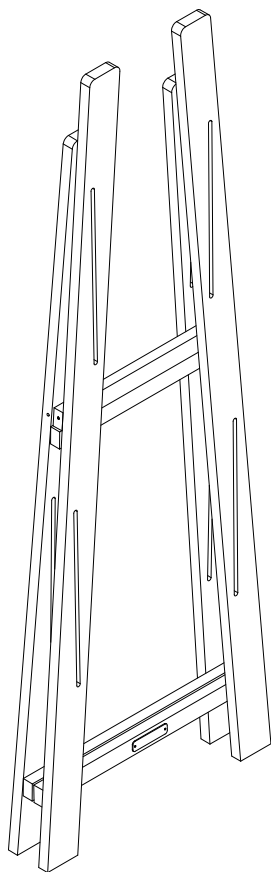

A

QTY: 1

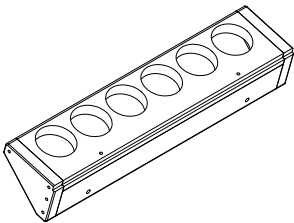

B

QTY: 2

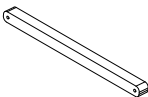

C

QTY: 2

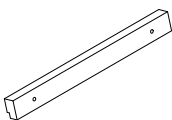

D

QTY: 2

REQUIRED TOOLS:

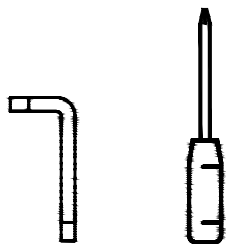

OPTIONAL TOOLS:

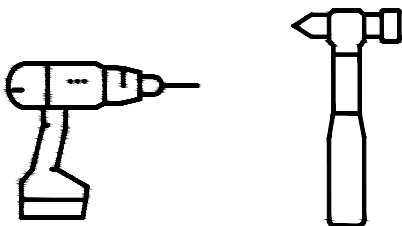

HARDWARE LIST
1:1 TRUE SIZE

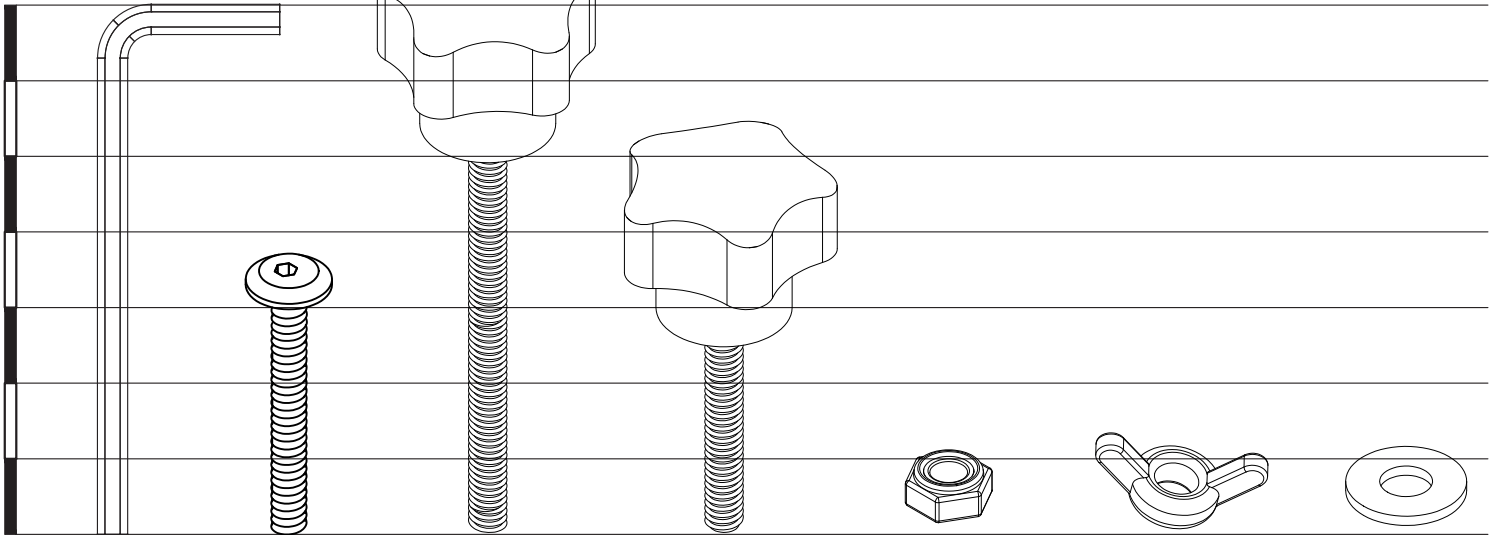

M4

M6*35

M6*65

M6*35

M6

M6

M6*16

A

B

C

D

E

F

G

QTY: 1

QTY: 2

QTY: 8

QTY: 2

QTY: 8

QTY: 8

QTY: 8

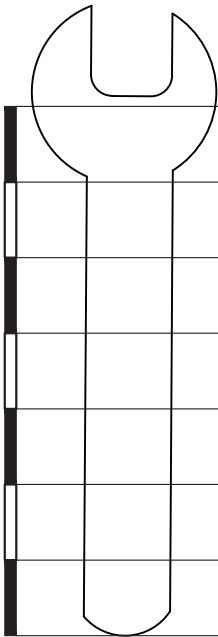

M10

H

QTY: 1

STEP 1

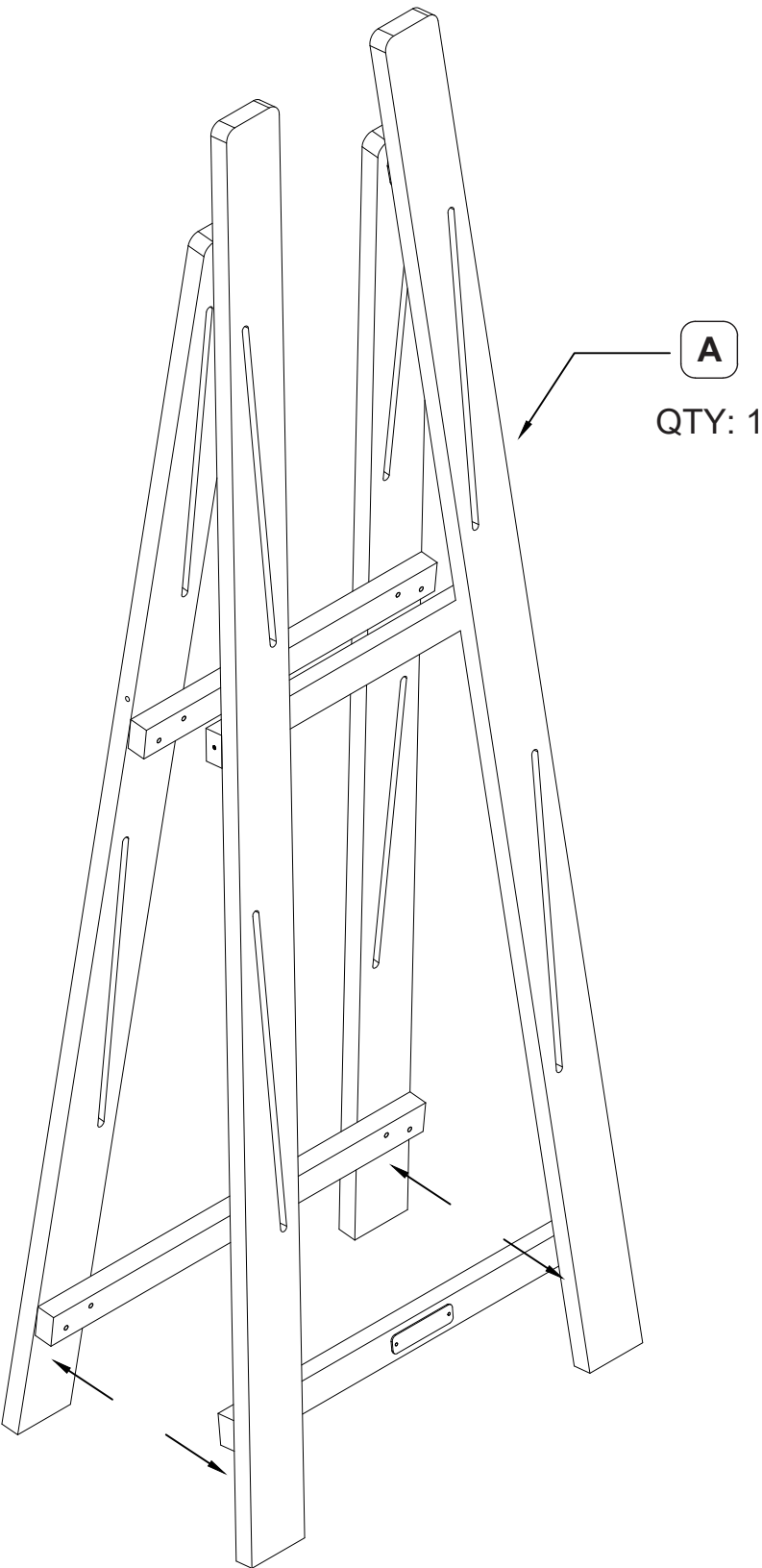

STEP 2

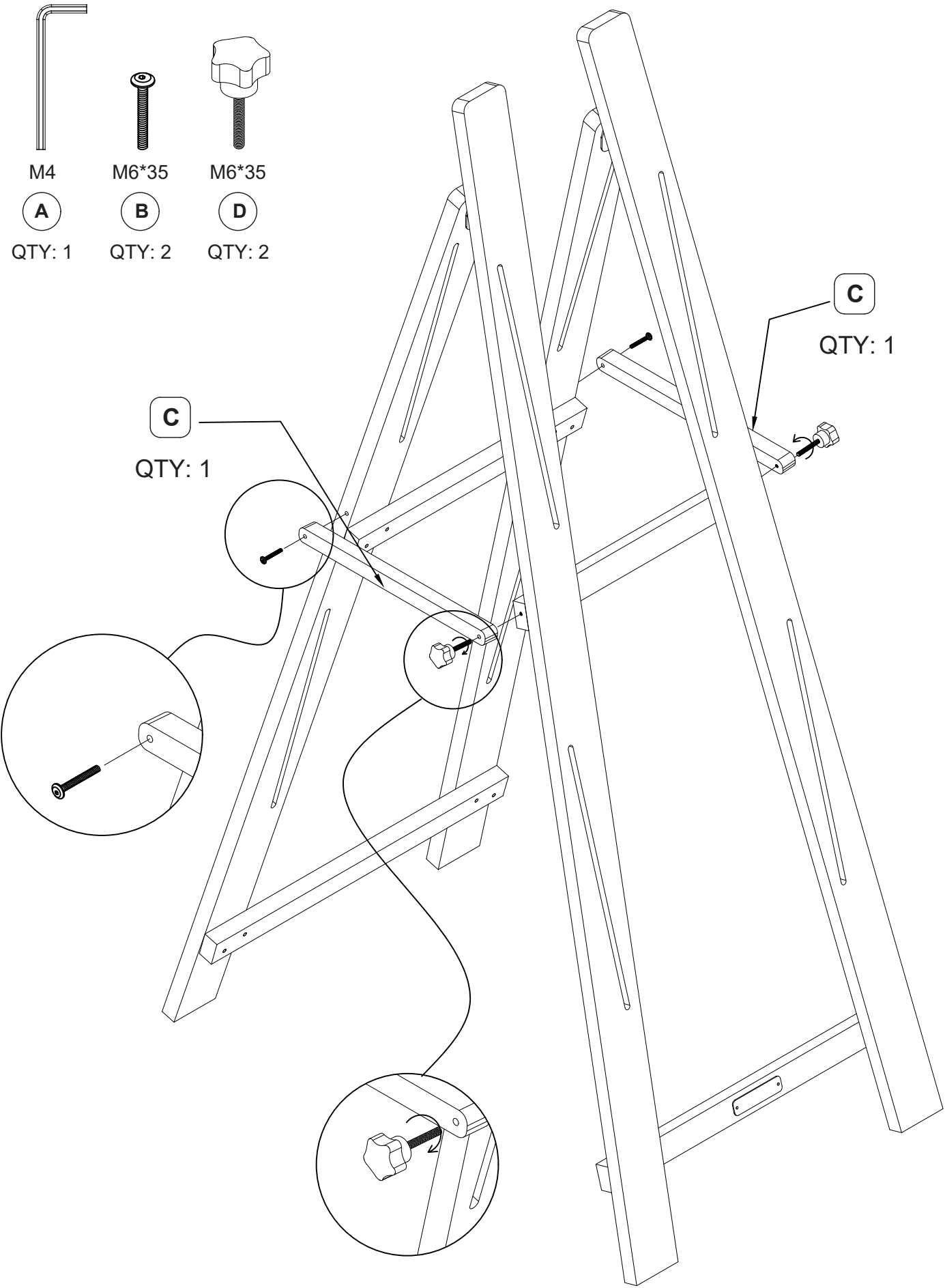
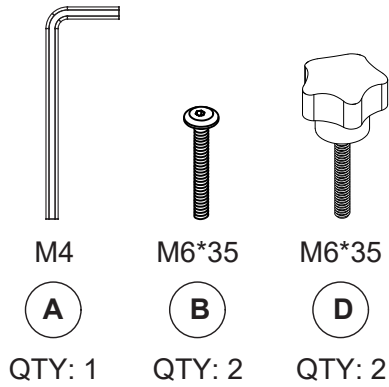

STEP 3

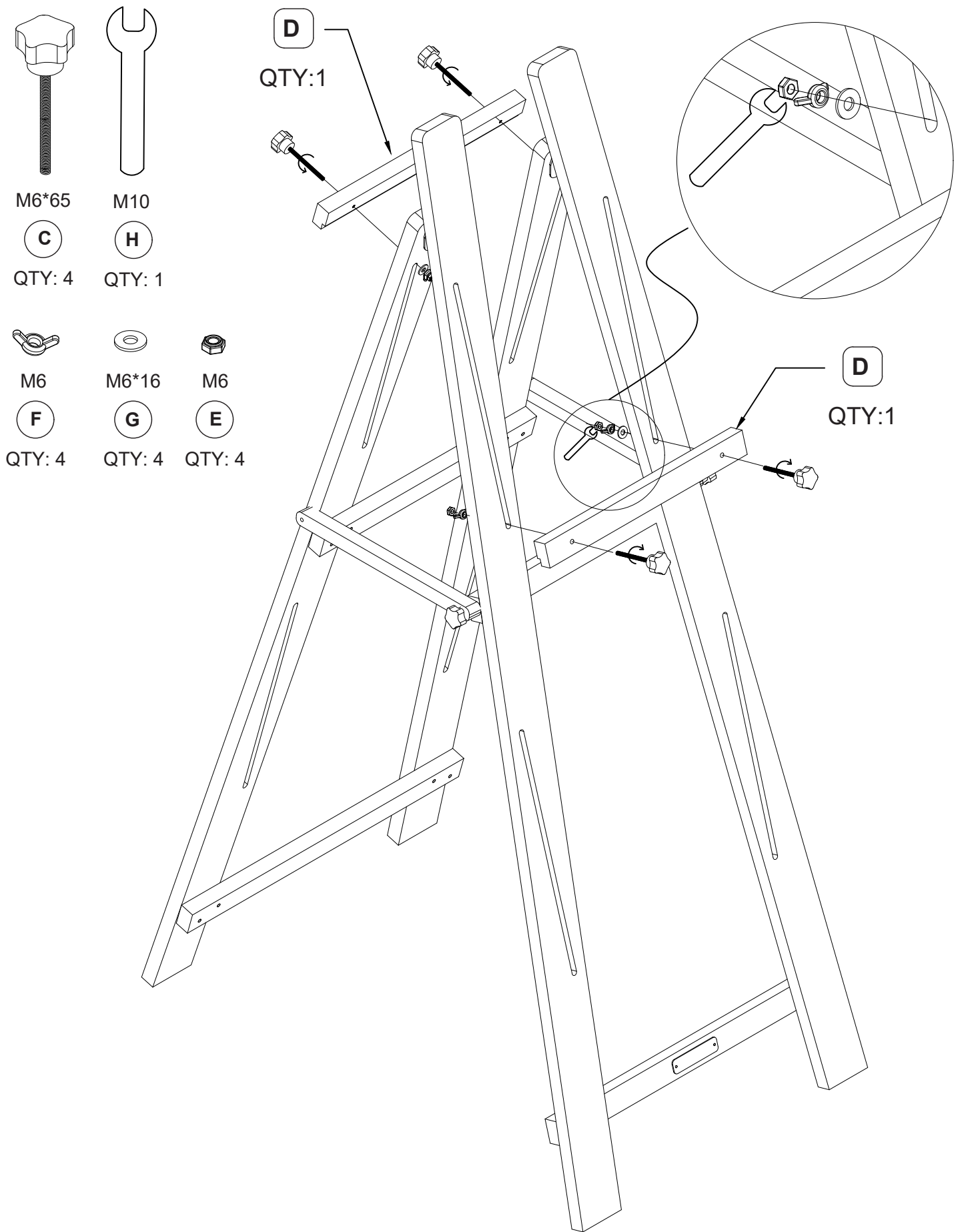

STEP 4

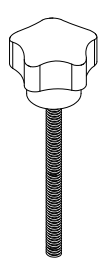

M6*65

(C)

QTY: 4

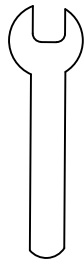

M10

(H)

QTY: 1



M6

(F)

QTY: 4



M6*16

(G)

QTY: 4



M6

(E)

QTY: 4

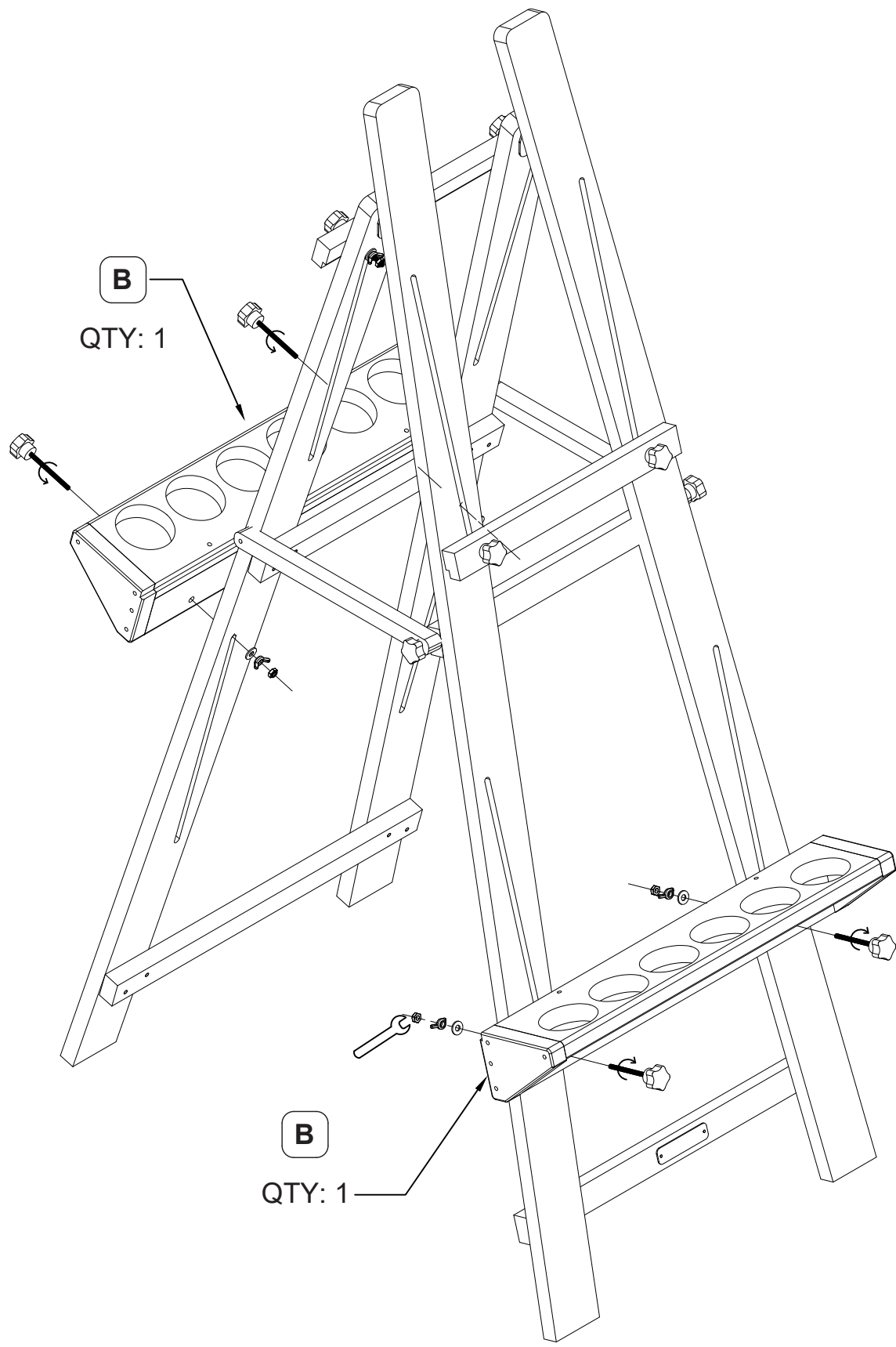

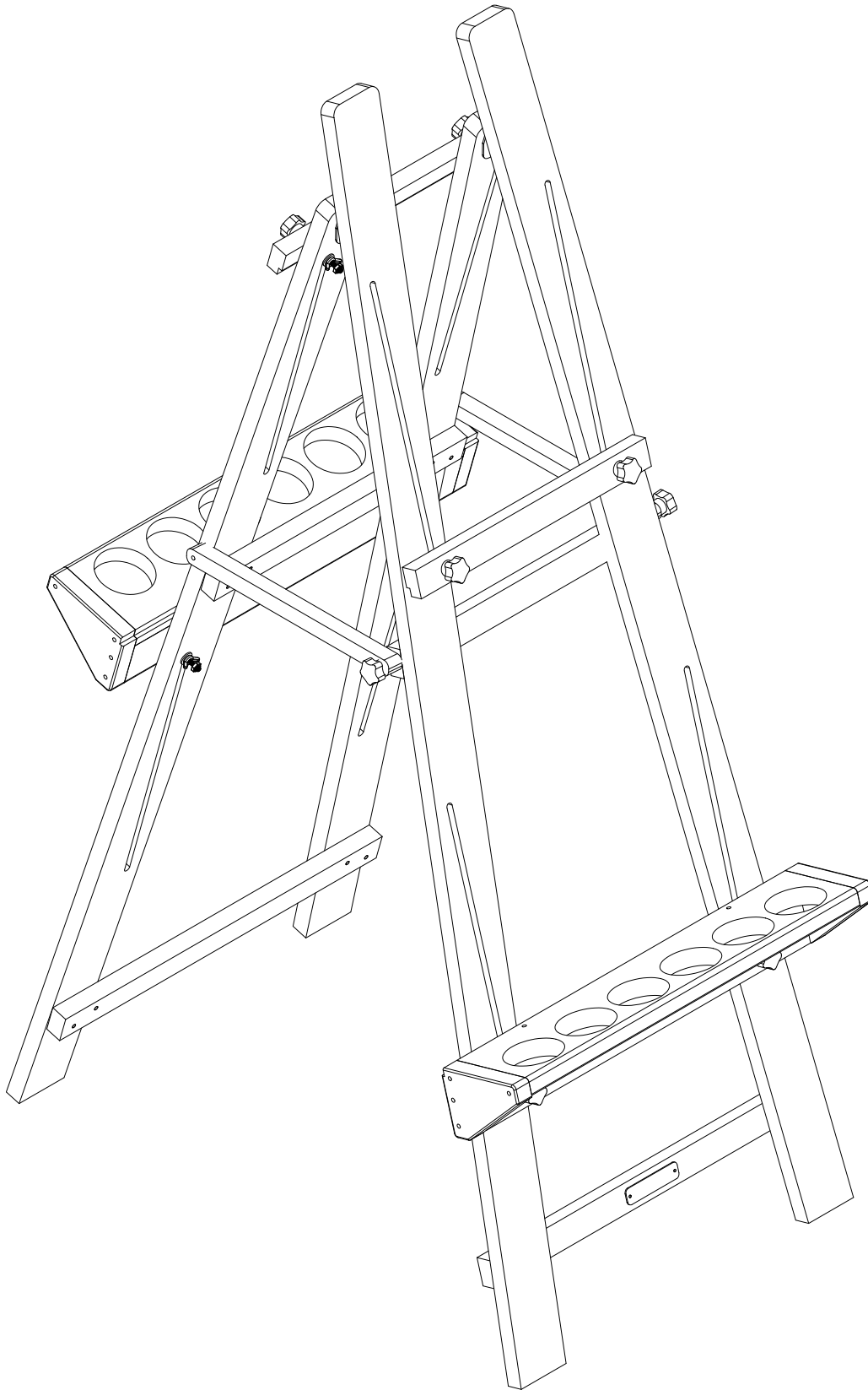

NOTE: The acrylic drawing boards are not to be left outside after use and need to be brought indoors for storage.